

Patient report

Bio-Rad DATE: 03/13/2019
D-10 TIME: 03:19 PM
S/N: #DJ4I016123 Software version: 4.20-2
Sample ID: 10409845
Injection date 03/13/2019 02:21 PM
Injection #: 26 Method: HbA1c
Rack #: --- Rack position: 3

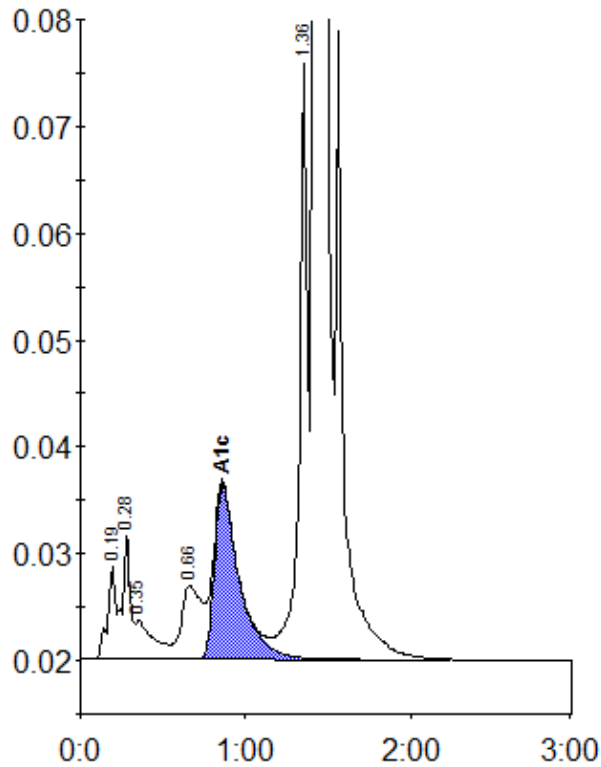

Peak table - ID: 10409845

Peak	R.time	Height	Area	Area %
A1a	0.19	8776	37307	1.2
A1b	0.28	11769	31863	1.0
Unknown	0.35	3593	27514	0.9
LA1c/CHb-1	0.66	6869	60752	1.9
A1c	0.86	16349	170787	7.2
P3	1.36	55789	193175	6.1
A0	1.42	812636	2670511	83.7
Total Area:		3191909		

Concentration:	%
A1c	7.2